Irina Balayan
Gen AI Internship – Provectus

CLAUDE CODE ANALYTICS PLATFORM

Project Overview

Analyzed 49,379 API events from Claude Code telemetry logs.

Raw Logs
Stored in raw directory

Ingestion
ingest.py loads and validates

Processing
process.py cleans and extracts fields

Analysis
Aggregate and model events

Dashboard
Visualize metrics and alerts

Key Metrics / Usage Patterns

Insights:
Total tokens used per day and per session
Peak hours of API usage
Top models and tools in use

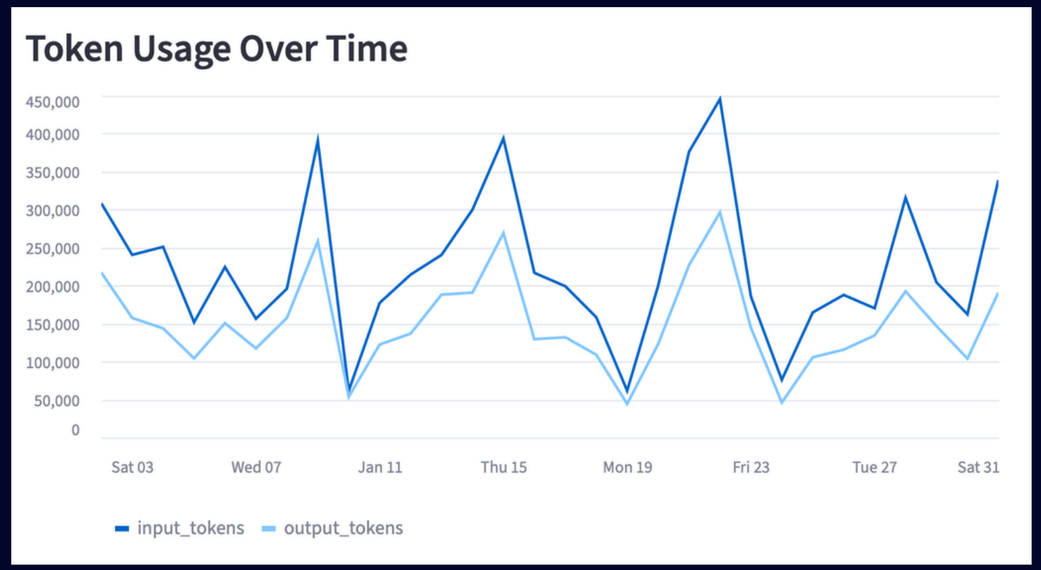

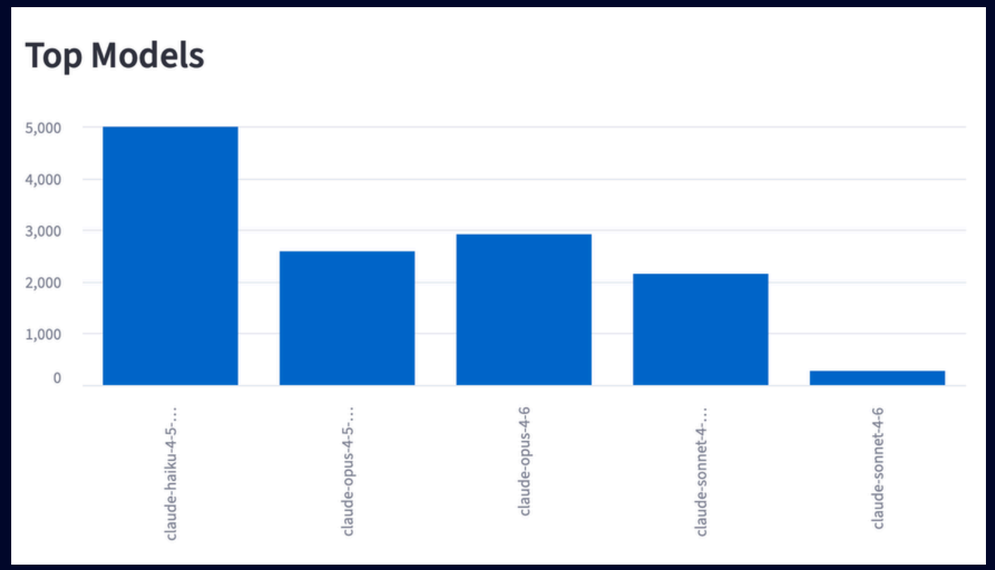

Anomalies & Predictions

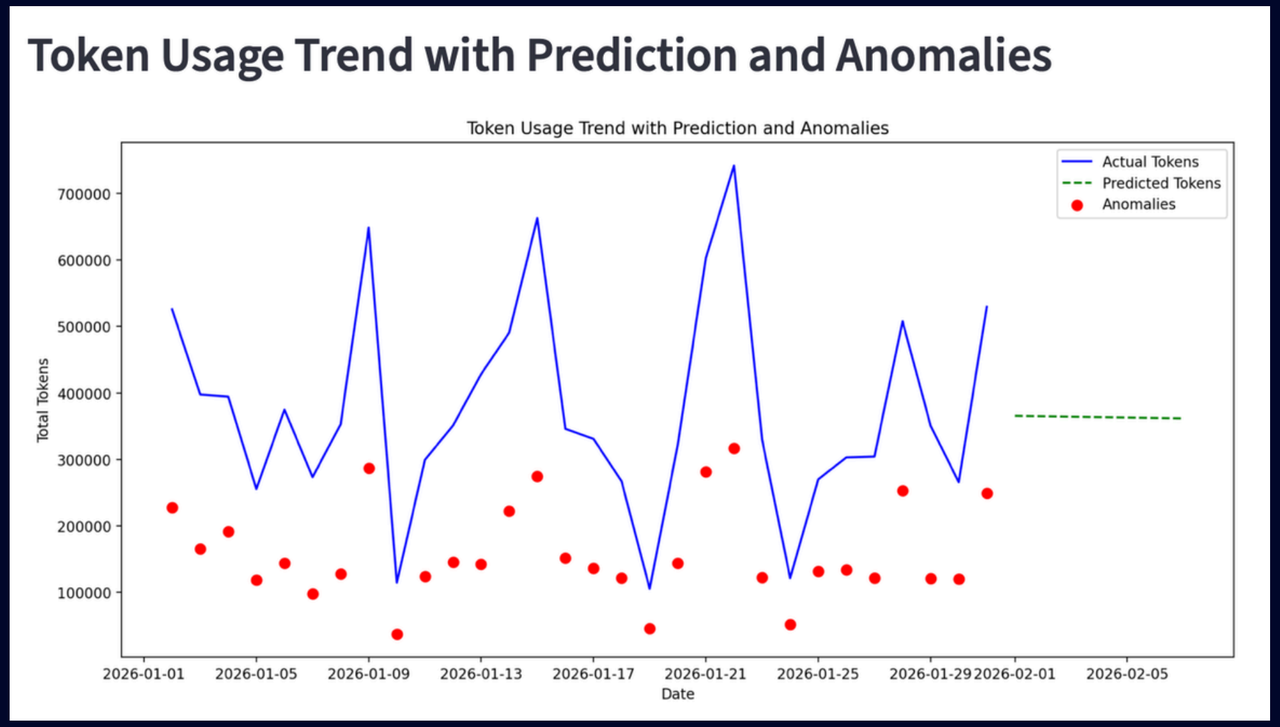

Insights:

- Detected unusual token spikes using IsolationForest
- Red dots show anomalies on daily usage trends
- Helps identify potential issues or abnormal sessions

Insights:

- Linear regression predicts token usage for the next 7 days
- Useful for planning and resource allocation
- Trend aligns with historical data

Takeaways & Insights

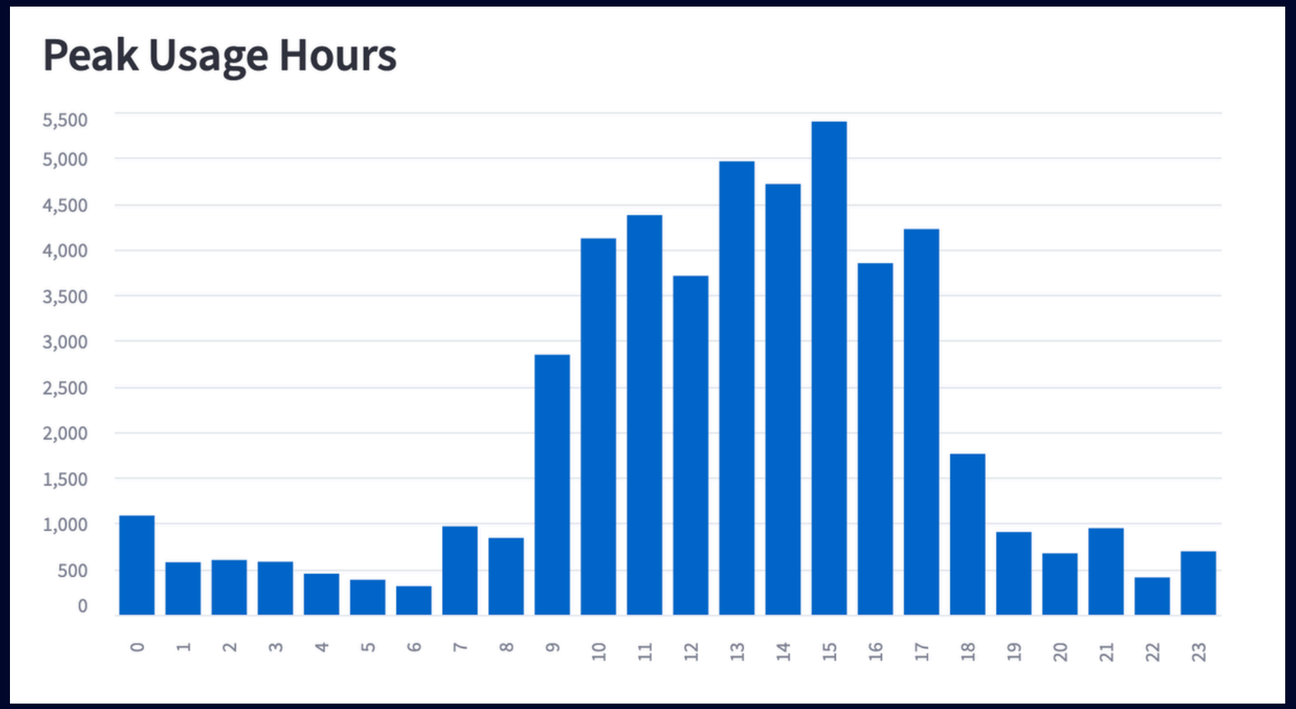

- Usage Patterns: Most API calls happen during ~15:00, with certain roles/models contributing the most.
- Anomalies Detected: We found **2467** unusual sessions or token spikes, helping flag potential issues or irregular usage.
- Future Predictions: Token usage trends suggest [increasing/stable/decreasing] activity for the next week, aiding planning.

Thank you!

Irina Balayan
Email: irinabalaian1@gmail.com
GitHub: https://github.com/irinabalayan/irinabalayan-claude-code-analytics